

Car Inspection Report

Toyota Yaris 2020



Overall Rating
9.5/10

Summary

Overall Rating: 9.5/10

- Engine / Transmission / Clutch

100%

- Brakes

100%

- Suspension/Steering

100%

- Interior
97%
- Ac/Heater
100%
- Electrical & Electronics
99%
- Exterior & Body
86%
- Tyres
77%

Car Details

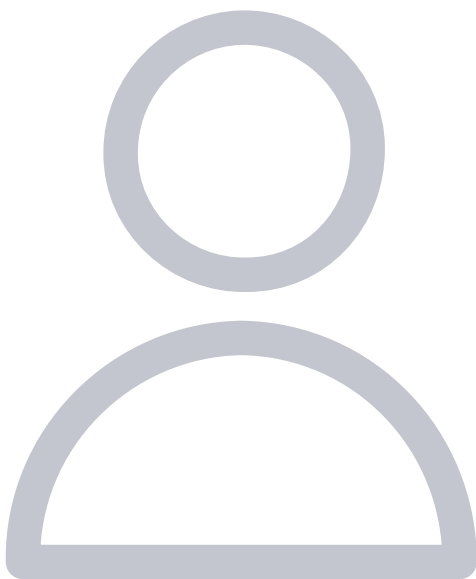

Customer/Dealer Name

Taha Farooq

Engine Capacity

1500 cc

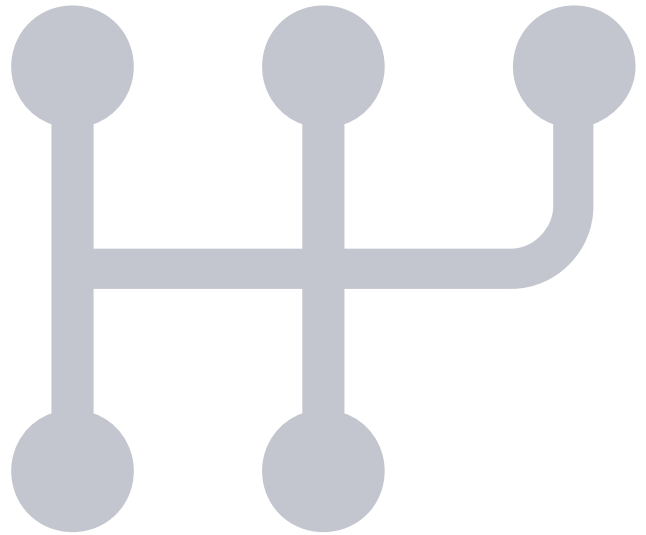

Mileage

76899 km

Transmission Type

Manual

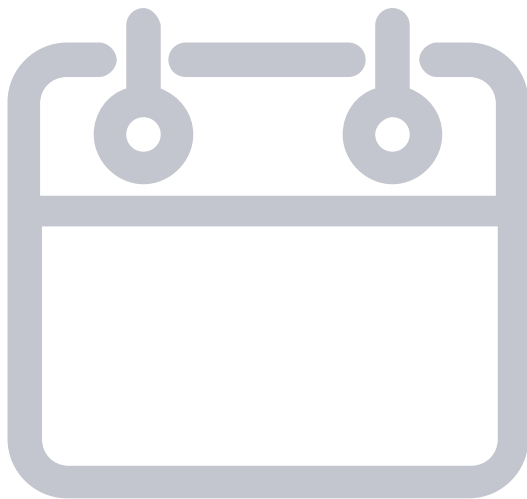

Inspection Date

18 Sep 2024

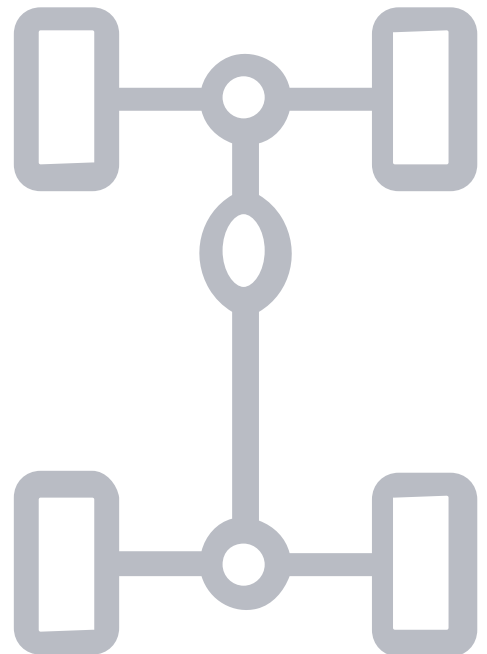

Chassis No

NSP151R-9501855

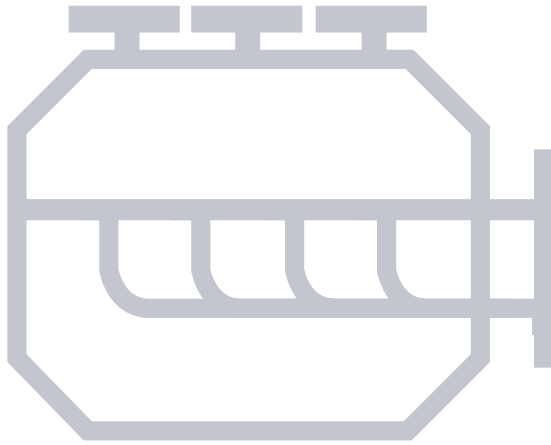

Engine Type

Registration No

2NR2A03815

AQK-226

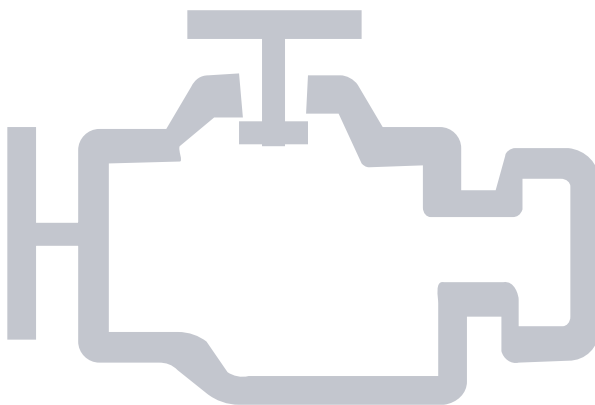

Fuel Type

Color

Petrol

Silver



Location

Registered City

Islamabad

Islamabad



Show Minor Scratches/Dents

Note: Tap on a defective spot to view its details.

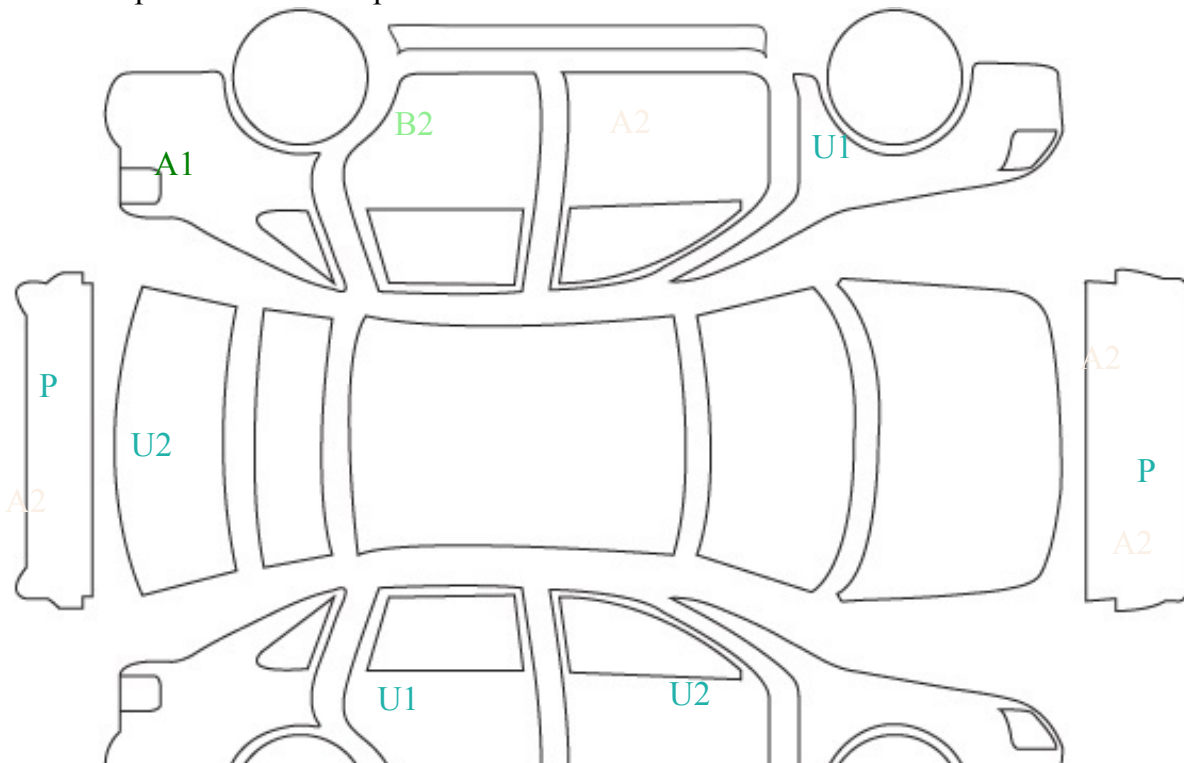



Legend

B2:Dent with scratch (size like flat of the hand)

A2:Scratch

U1:Small Dent

P:Paint marked

A1:Small Scratch

U2:Dent

:Minor Scratches/Dents



View Faults Only

Taha - Vehicle Pictures



Front View



Oblique Front -Right



Oblique Rear – Right



Rear View



Oblique Rear – Left



Oblique Front – Left



Chassis No



Engine No



Odometer



Engine Compartment



Chassis Plate



Front Interior



Rear Interior



Tool kit/Spare tyre



Trunk Open



4 Way Switch



Key/Remote

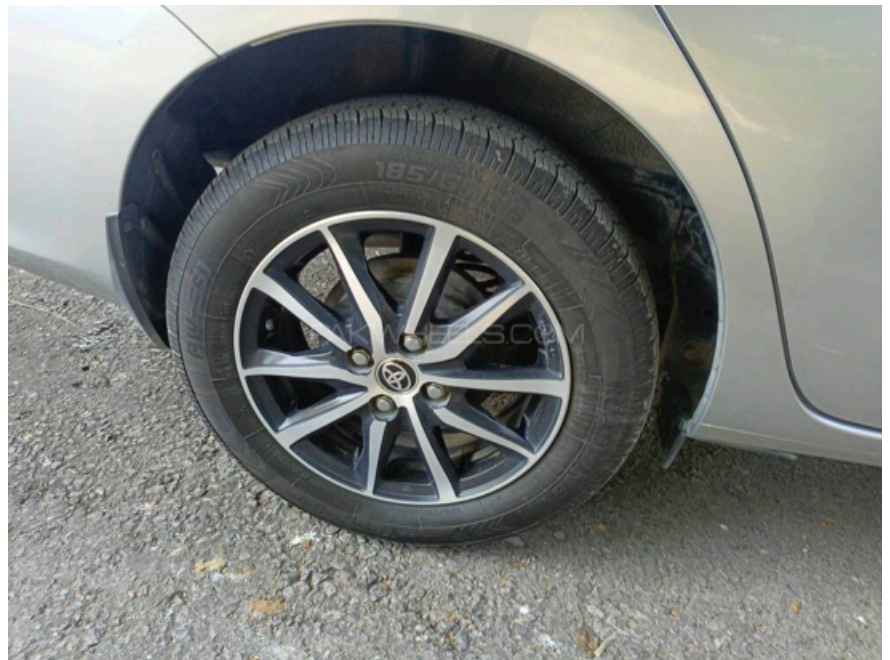

Tyre



Rear Package Tray



Rear Package Tray



Rear Package Tray



Rear Package Tray

Comments

left c piler pr dent or scrache ha. staring wheel pr cover ha.

Disclaimer:

In case of any query or concern regarding inspection please call 042 - 111 WHEELS ([042- 111 943 357](tel:042-111943357)).

This report is based on the condition of the vehicle on the date of certification and provides an approximate estimate of the condition on that date. Except where indicated, the parts were in working condition - this report does not take into account the condition of parts not visible or not inspected. PakWheels.com has relied on the odometer reading for kms driven as seen at the time of inspection and is not responsible for verifying its genuineness. The report is in no way a commitment on the condition of the car. All reports are subjective and PakWheels.com and its associates cannot be held liable in any way due to the use of this report.

Unless mentioned by the dealer, cars with W1 grade paint cannot be detected by the human eye, hence it can be possible for such paint to go undetected.